

IntelliSpace PACS Anywhere

Quick reference guide

Getting Started

1. From the internet browser- go to pacs.mwhc.com
2. Log into the Citrix NetScaler Gateway using your Active Directory Login username and password.



3. On the log-in page enter your Active Directory user name and password.



4. The Dashboard displays.

The Dashboard is the first screen displayed in IntelliSpace PACS Anywhere. By default, it displays the search results (patients in the last 24 hours).

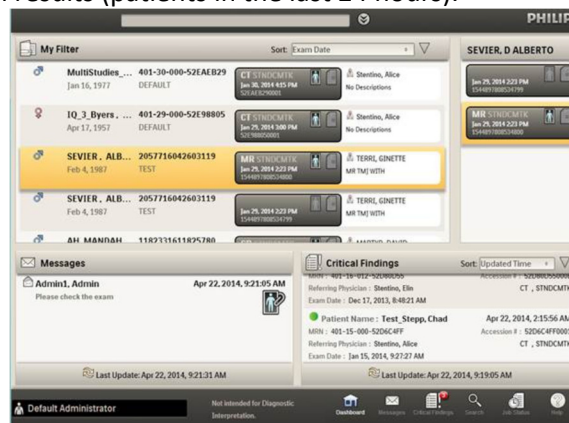

Finding Patients and Exams

1. Select the Search icon at the bottom of the screen.



2. Enter the desired combination of patient based search criteria (Patient Name, MRN, Date of Birth) and exam based search criteria (Accession Number, Exam Date, Modality, and Referring Physician).

A search form with fields for Patient Name, Date of Birth, MRN, Organization, Accession Number, Exam Date, Modality, and Referring Physician. It also has checkboxes for "Exceptions" and "Exams", and buttons for "Search" and "Clear All".

Patient Name	<input type="text"/>	MRN	<input type="text"/>
Date of Birth	<input type="text"/>	Organization	<input type="text"/>
Accession Number	<input type="text"/>	Modality	<input type="text"/>
Exam Date	<input type="text"/>	Referring Physician	<input type="text"/>

3. Press enter to view results.

A screenshot of the "Patient Search Results" screen. It shows a list of patients with their names, MRNs, and birth dates. The first patient, ACPT1-GRENDE, PHILLIP, is highlighted in yellow. To the right, there are two exam tiles for this patient, each showing a date and time.

+	Patient Name	MRN	DOB
+	ACPT1-GRENDE, PHILLIP	185402836	Apr 23, 1962
+	ACPT1-HORNE, TIM	241607081	Jan 23, 1941
+	ACPT1-ORTIZ, FRED	201260491	Feb 3, 1935
+	ACPT1-PACKET, JACK	007-11-000-39688829	Sep 9, 1952
+	ACPT1-POWERS, AUSTIN	MONKEY-DANCING	Feb 16, 2000
+	ACPT1-TEST, 14BIT	1280X1280X14-BIT	Feb 16, 2000

1. Select patient to view their exams and/or reports.
2. Do one of the following:
 - Click or tap the exam tile to view the exam images.



- Select the report icon to view the report from IntelliSpace PACS.

Viewing Images

View and manipulate images you open from the dashboard or timeline.

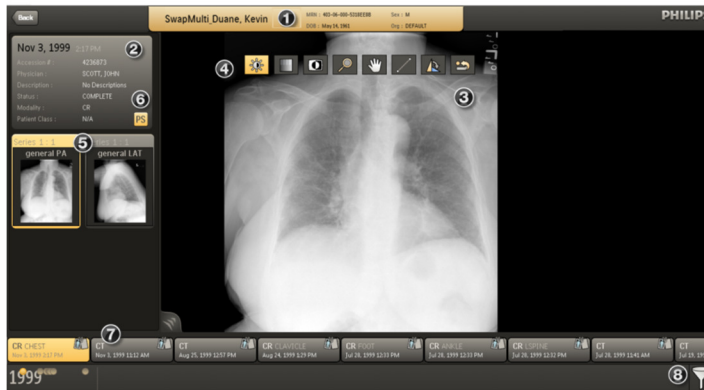

The patient history timeline displays the most recent exam on the left hand side and is sorted from left to right based on the exam date. The currently open exam is highlighted in the patient history timeline.

1. Manipulate images (window width/level, zoom, pan, rotate, invert, use angle and line measurements on images)
2. Scroll through cine stacked images (CT's and MRI's)
3. Restore images to their original settings 

Logging Out

1. Click the back arrow to exit out of study and get back to the main Dashboard.
2. Tap on your name (bottom left corner) and tap Logout

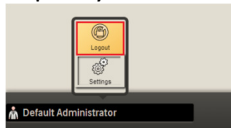

Help

Users of this application can contact the RAF Physician Concierge at 540-741-7566 or 855-RAF-LINE for questions or technical support.